

# 97-99 ROCHFORD ROAD, SOUTHBEND ON SEA

## CONVERSION OF SHOPS TO FLATS

THIS DRAWING IS THE PROPERTY OF RD ARCHITECTURE LTD AND MUST NOT BE USED IN ANY WAY WITHOUT THE WRITTEN CONSENT OF RD ARCHITECTURE LTD. ANY REPRODUCTION OR TRANSMISSION OF THIS DRAWING IN ANY FORM OR BY ANY MEANS, WITHOUT THE WRITTEN CONSENT OF RD ARCHITECTURE LTD IS STRICTLY PROHIBITED. THE CLIENT'S AND/OR CONTRACTOR'S OBLIGATION IS AT ALL TIMES TO COMPLY WITH ALL APPLICABLE LEGISLATION AND REGULATIONS. THE CLIENT'S AND/OR CONTRACTOR'S OBLIGATION IS AT ALL TIMES TO COMPLY WITH ALL APPLICABLE LEGISLATION AND REGULATIONS. THE CLIENT'S AND/OR CONTRACTOR'S OBLIGATION IS AT ALL TIMES TO COMPLY WITH ALL APPLICABLE LEGISLATION AND REGULATIONS.

SCALE: 1:100

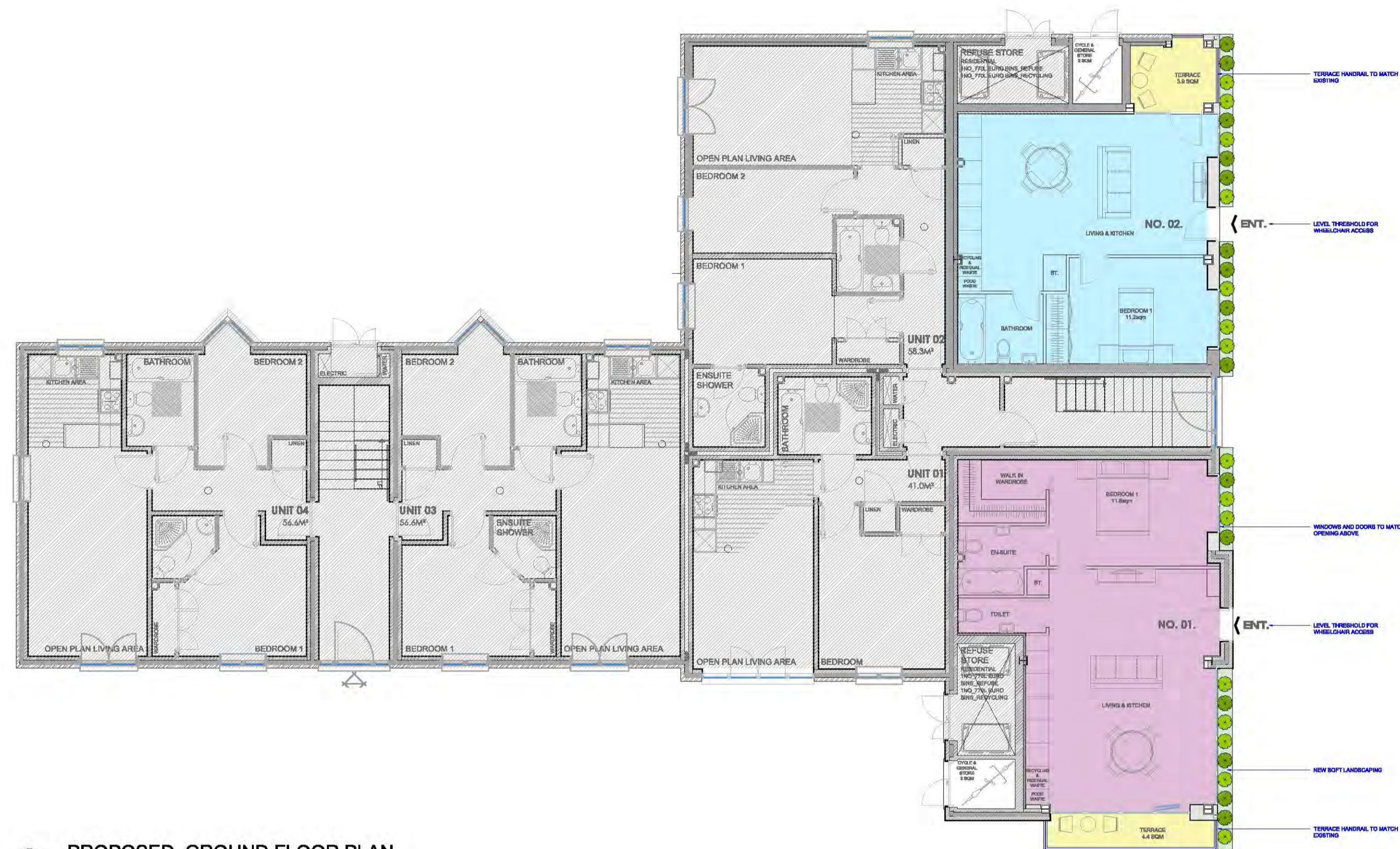

01 PROPOSED GROUND FLOOR PLAN  
Scale: 1:100



02 PROPOSED FRONT ELEVATION - EAST  
Scale: 1:100



03 PROPOSED SIDE ELEVATION - NORTH  
Scale: 1:100



04 PROPOSED SIDE ELEVATION - SOUTH  
Scale: 1:100

P.3 2019.08.22 last update, store revised, flat no. added.  
P.2 2019.05.24 structural furniture added  
P.1 2019.05.24 final issued

REV.	DATE	DESCRIPTION
P.3	2019.08.22	last update, store revised, flat no. added.
P.2	2019.05.24	structural furniture added
P.1	2019.05.24	final issued

**FOR PLANNING APPROVAL**

SITE ADDRESS: 97-99 ROCHFORD ROAD, SOUTHBEND ON SEA, ESSEX, SS82 6BX

CLIENT: PRIVATE

PROJECT: CONVERSION OF SHOPS TO FLATS

DRAWING TITLE: PROPOSED GROUND FLOOR PLAN & ELEVATIONS

SCALE: AS SHOWN ON A1 PAPER

PROJECT NO: 1681 - DRG NO: 220 - REV: P.3

RD architecture

1 580 740 000  
117100 000 000  
www.rd-architecture.co.uk